Coconino County approach

Base URL: https://eagleassessor.coconino.az.gov:8444/web/search/DOCSEARCH1213S1

Endpoint:
Header:

```
GET /web/searchResults/DOCSEARCH1213S1?page=1&_=1773403647766 HTTP/1.1
Accept: */*
Accept-Encoding: gzip, deflate, br, zstd
Accept-Language: en-GB,en;q=0.9
Connection: keep-alive
Cookie: disclaimerAccepted=true; JSESSIONID=3950E6F34D6B1D03087C5A38BB9D2AF3;
cf_clearance=hlEqP1Imw5a1oUKvt1ikmwSXr.wMiJTOli0PdzJ4xyU-1773241622-1.2.1.1-OuZczQAbiH4z98d_LE
KsIckYfCQ57mO.aTRDExfCTbKzEQUKNKGd53knpH2hHiTUbAgZX2np_H_xEZ0x_QLNPmYvSO1eIYiNqD_dWTkI3lnXOOxV
Af4RlJtwQlRotqXS0KeZvukcZMqQ5_XEBey43bHaaw0_D5r2Ed1piF8LevLsM.eEL32ULacMbWwoxy0ACAUoovci4879Wf
ljhRkrTWf0mjTkvFvyCrYwAaoLw7k
Host: eagleassessor.coconino.az.gov:8444
Referer: https://eagleassessor.coconino.az.gov:8444/web/search/DOCSEARCH1213S1
Sec-Fetch-Dest: empty
Sec-Fetch-Mode: cors
Sec-Fetch-Site: same-origin
Sec-GPC: 1
User-Agent: Mozilla/5.0 (Linux; Android 8.0.0; SM-G955U Build/R16NW) AppleWebKit/537.36
(KHTML, like Gecko) Chrome/145.0.0.0 Mobile Safari/537.36
X-Requested-With: XMLHttpRequest
ajaxRequest: true
sec-ch-ua: "Not:A-Brand";v="99", "Brave";v="145", "Chromium";v="145"
sec-ch-ua-mobile: ?1
```

No need to enter it within the endpoint that has been defined there just defined the structure there :-

Where is the document search type defined?

- LIS PENDENS
- TRUSTEES DEED
- SHERIFFS DEED
- NOTICE OF TRUSTEES SALE
- TREASURERS DEED
- AMENDED STATE LIEN
- STATE LIEN
- STATE TAX LIEN
- RELEASE STATE TAX LIEN

For making a hit to a particular endpoint, there to extract:-

- https://eagleassessor.coconino.az.gov:8444/web/searchResults/DOCSEARCH1213S1?page=1&_=1773411644309

We can get the following values from there:-

- Document meta
    - Fee Number
    - Recording Date
    - Document Id

- Names
    - Grantor
    - Grantee

For finding the document PDF, there:-

Endpoint to be used:
https://eagleassessor.coconino.az.gov:8444/web/document-image-pdfjs/DOC1870S924/536801f5-cb31-4c0e-b671-550225b67795/4035050.pdf?allowDownload=true&index=1

In the response will be getting the html response there we need to find the format for document there like :-

We will find this type of something in iframe element there :-
/web/document-image-pdf/DOC2352S262/1b3bbb90-f82c-4b57-9f36-1eaa6e8cfd39/2026-002408-1.pdf?index=1

So once we get this need to add with one of the base url there :-
https://selfservice.gilacountyaz.gov/

So the final downloading document will be :-
https://eagleassessor.coconino.az.gov:8444/web/document-image-pdf/DOC1870S924/536801f5-cb31-4c0e-b671-550225b67795/4035050-1.pdf?index=1

Then extract the PDF to OCR, where OCR will be generated, and after ocr passes to grow lama model there to need to extract the property address and the principal amount of the property there.

So the final endpoint should consist of

- Document meta
    - Fee Number
    - Recording Date
    - Document Id

- Names
    - Grantor
    - Grantee

- Principal Amount
- Address

Gila County approach

Base URL: https://selfservice.gilacountyaz.gov/web/search/DOCSEARCH2242S1

Endpoint:
https://selfservice.gilacountyaz.gov/web/searchResults/DOCSEARCH2242S1?page=1&_=1773391799942

Header:

```
GET /web/searchResults/DOCSEARCH2242S1?page=1&_=1773392241570 HTTP/1.1
Accept: */*
Accept-Encoding: gzip, deflate, br, zstd
Accept-Language: en-GB,en;q=0.7
Connection: keep-alive
Cookie: disclaimerAccepted=true; JSESSIONID=4EE41B05F0BD4B87D17D2F075712493C
Host: selfservice.gilacountyaz.gov
Referer: https://selfservice.gilacountyaz.gov/web/search/DOCSEARCH2242S1
Sec-Fetch-Dest: empty
Sec-Fetch-Mode: cors
Sec-Fetch-Site: same-origin
Sec-GPC: 1
User-Agent: Mozilla/5.0 (Linux; Android 8.0.0; SM-G955U Build/R16NW) AppleWebKit/537.36
(KHTML, like Gecko) Chrome/145.0.0.0 Mobile Safari/537.36
X-Requested-With: XMLHttpRequest
ajaxRequest: true
sec-ch-ua: "Not:A-Brand";v="99", "Brave";v="145", "Chromium";v="145"
sec-ch-ua-mobile: ?1
sec-ch-ua-platform: "Android"
```

No need to enter it within the endpoint that has been defined there just defined the structure there :-

Where is the document search type defined?

- LIS PENDENS

- TRUSTEES DEED
- SHERIFFS DEED
- NOTICE OF TRUSTEES SALE
- TREASURERS DEED
- AMENDED STATE LIEN
- STATE LIEN
- STATE TAX LIEN
- RELEASE STATE TAX LIEN

AGR Agreement For Sale

ANCL Amend Notice And Claim Of Lien

CNTS Corrected Notice Of Sale

DOR Deed Of Release

DOT Deed Of Trust

LP Lis Pendens

NTS Notice Of Trustee Sale

NOTSS Notice of Sheriff

NR Notice Of Rescission

NOC Notice Of Completion

COS Certificate Of Sale

CP Certificate Of Purchase

SCOS Sheriffs Certificate Of Sale

NTRST Notice Of Trust

For making a hit to a particular endpoint, there to extract:-

- https://selfservice.gilacountyaz.gov/web/document/DOC2352S262?search=DOCSEARCH2242S1

We can get the following values from there:-

- Document meta
    - Fee Number
    - Recording Date
    - Document Id

- Names
    - Grantor
    - Grantee

For finding the document PDF there:-

Endpoint to be used:
https://selfservice.gilacountyaz.gov/web/document-image-pdfjs/DOC2352S262/1b3bbb90-f82c-4b57-9f36-1eaa6e8cfd39/2026-002408.pdf?allowDownload=true&index=1

In the response will be getting the html response there we need to find the format for document there like :-

We will find this type of something in iframe element there :-
/web/document-image-pdf/DOC2352S262/1b3bbb90-f82c-4b57-9f36-1eaa6e8cfd39/2026-002408-1.pdf?index=1

So once we get this need to add with one of the base url there :-
https://selfservice.gilacountyaz.gov/

So the final downloading document will be :-
https://selfservice.gilacountyaz.gov//web/document-image-pdf/DOC2352S262/1b3bbb90-f82c-4b57-9f36-1eaa6e8cfd39/2026-002408-1.pdf?index=1

Then extract the PDF to OCR, where OCR will be generated, and after ocr passes to grow lama model there to need to extract the property address and the principal amount of the property there.

So the final endpoint should consist of

- Document meta
    - Fee Number
    - Recording Date
    - Document Id

- Names
    - Grantor
    - Grantee

- Principal Amount
- Address

The downloading of the document is not accessible or workable there

---

LAPAZ COUNTY

Base Url: https://www.thecountyrecorder.com/Search.aspx

Whenever we visits the url it shows the option for default for selcting the county there

Where it shows the county has not been selected there so you have to move continue there with playwright and selenium there and press continue there and move to the next screens there.
This is the html element there : <input type="submit" name="ctl00$MainContent$Button1" value="Continue" id="MainContent_Button1">

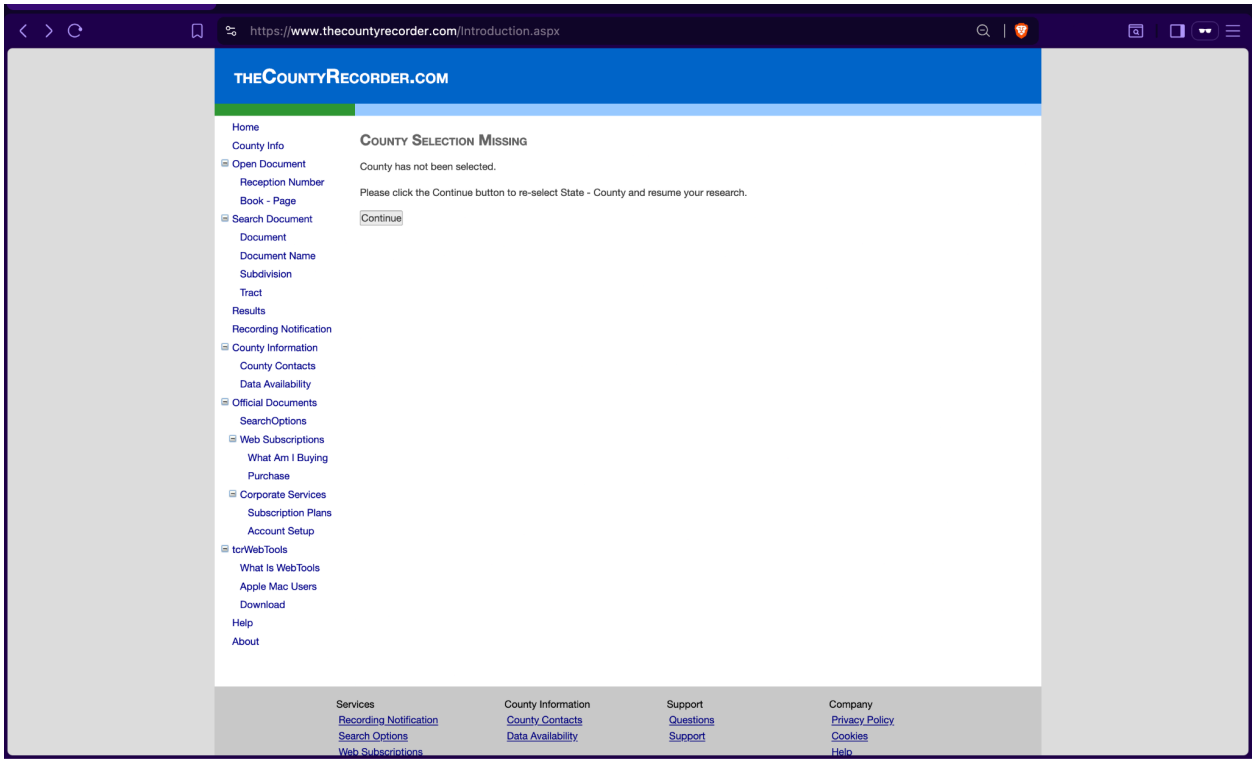

Then it shows the options there to select the county there so we can select the county there as with the option of state there and also the option of county there so we have to selct the state and county the approach there. Where move to the continue button there and make sure that we move to next button continue there

This is the html element for form there fir state and county there where we need to select this ARIZONA and LA PAZ.

<label for="MainContent_searchMainContent_ctl01_ctl00_cboStates" id="MainContent_searchMainContent_ctl01_ctl00_lblSelectState">Select State</label>

<label for="MainContent_searchMainContent_ctl01_ctl00_cboCounties" id="MainContent_searchMainContent_ctl01_ctl00_lblSelecCounty">Select County</label>

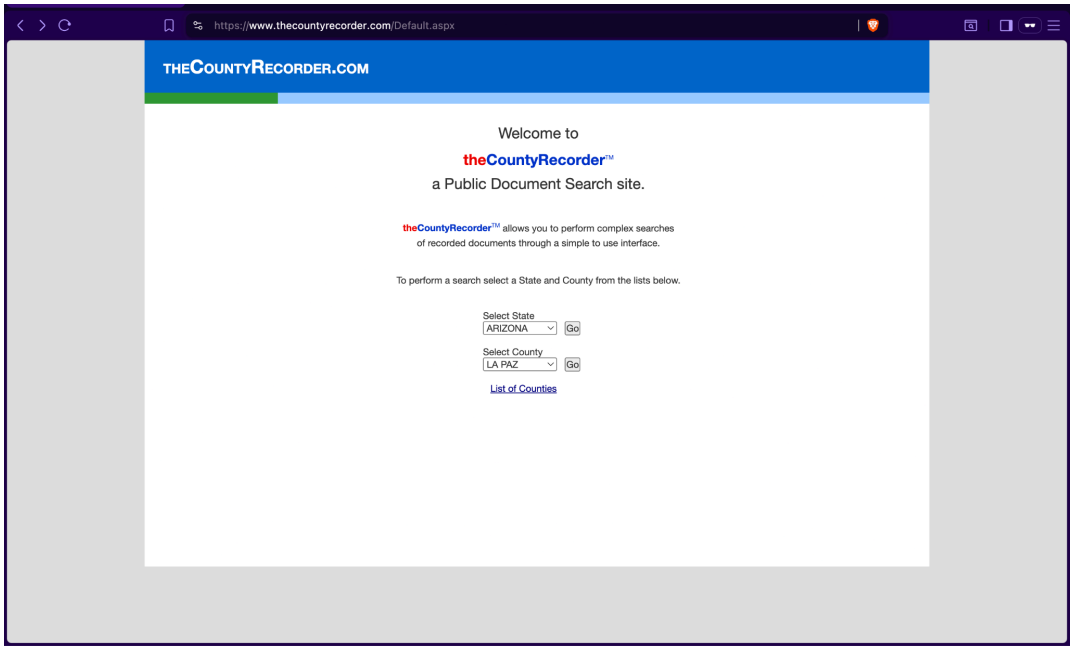

This is the button for Yes, I Accept there

<input type="submit" name="ctl00$ctl00$MainContent$searchMainContent$ctl01$btnAccept" value="Yes, I Accept" id="MainContent_searchMainContent_ctl01_btnAccept" style="width:120px;">

Then it redirects there to https://www.thecountyrecorder.com/Introduction.aspx

We have to move forward with this :- https://www.thecountyrecorder.com/Search.aspx

There we will get the
get

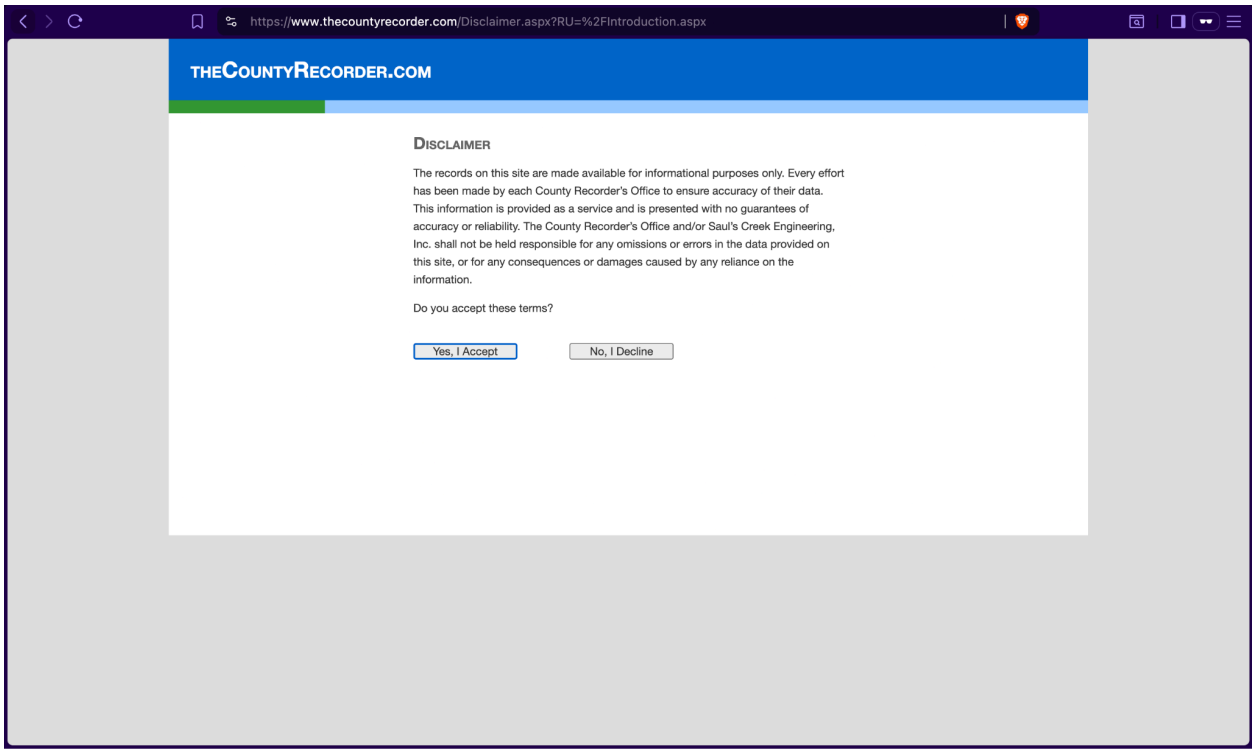

Then this will shows then this is the html element for yes, I accept there

HTML ELEMENT :- <input type="submit" name="ctl00$ctl00$MainContent$searchMainContent$ctl01$btnAccept" value="Yes, I Accept" id="MainContent_searchMainContent_ctl01_btnAccept" style="width:120px;">

This is the overall flow, but ensure the overflow may be exchanged or reordered.

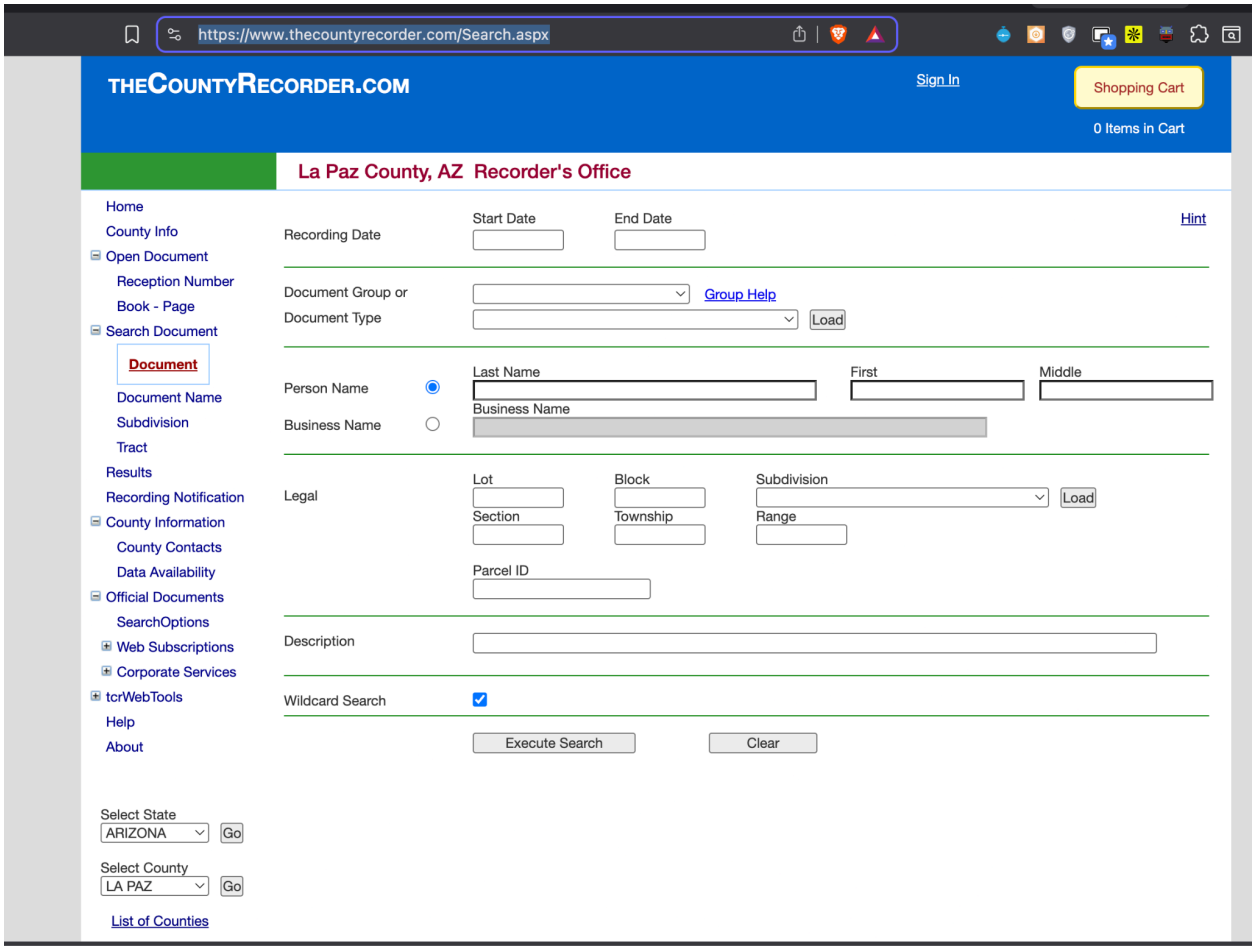

Pleasae ensure that this is the screen there will be redirected there and then we define the endpoint there :-

Endpoint :

Url: https://www.thecountyrecorder.com/Introduction.aspx

Then ensure that it redirects to that page where we needs to go search Document → Document itself there

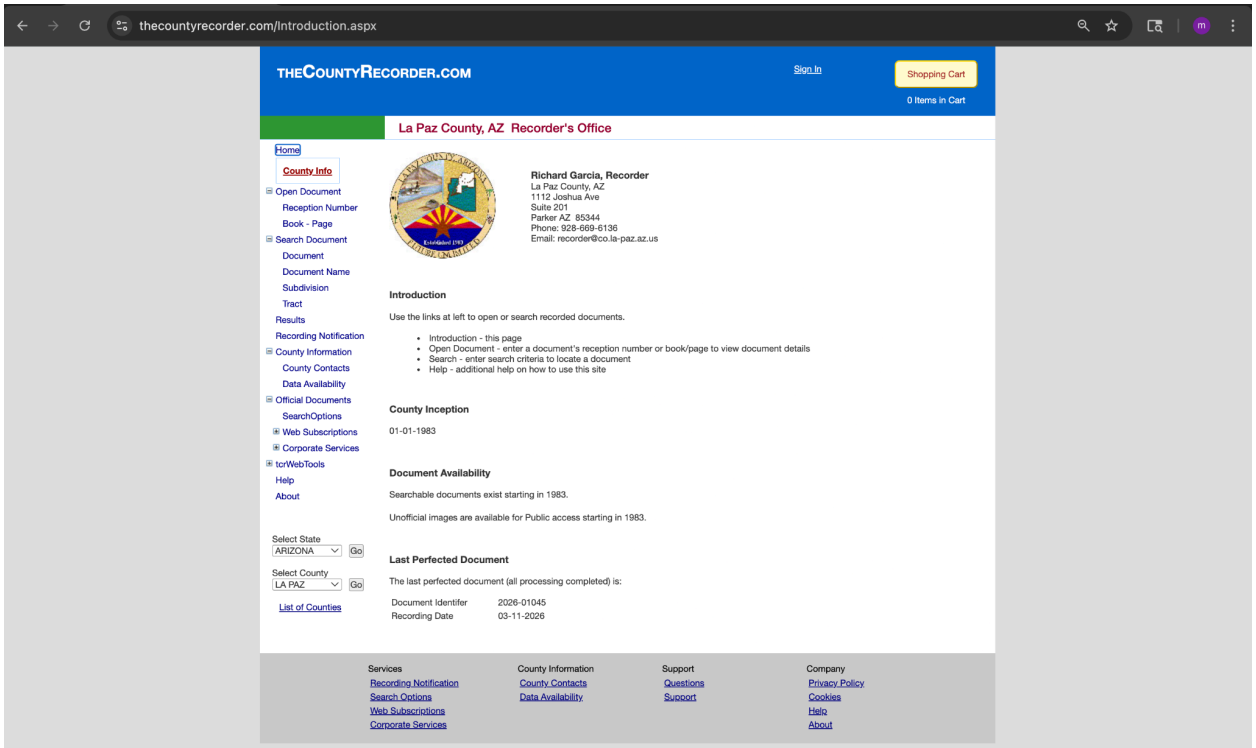

Where this is the HTML element for the document from the search document there
<a class="TreeView1_0 TreeView1_4" href="Search.aspx" id="TreeView1t6">Document</a>

Endpoint : https://www.thecountyrecorder.com/Search.aspx

Payload :
VIEWSTATE:

ctl00$ctl00$ContentPlaceHolder_SelectCounty$ctl00$cboStates

-1|AZ

ctl00$ctl00$ContentPlaceHolder_SelectCounty$ctl00$cboCounties

3|LA PAZ

ctl00$ctl00$MainContent$searchMainContent$ctl00$tbDateStart

01/02/2026

ctl00$ctl00$MainContent$searchMainContent$ctl00$tbDateEnd

3/16/2026

ctl00$ctl00$MainContent$searchMainContent$ctl00$cboDocumentType

182|NOTICE OF TRUSTEE SALE

ctl00$ctl00$MainContent$searchMainContent$ctl00$radioDocName

radioDocName1

ctl00$ctl00$MainContent$searchMainContent$ctl00$tbDocNameLast

ctl00$ctl00$MainContent$searchMainContent$ctl00$tbDocNameFirst

ctl00$ctl00$MainContent$searchMainContent$ctl00$tbDocNameMiddle

ctl00$ctl00$MainContent$searchMainContent$ctl00$tbLot

ctl00$ctl00$MainContent$searchMainContent$ctl00$tbBlock

ctl00$ctl00$MainContent$searchMainContent$ctl00$cboSubdivision

-1

ctl00$ctl00$MainContent$searchMainContent$ctl00$tbSection

ctl00$ctl00$MainContent$searchMainContent$ctl00$tbTownship

ctl00$ctl00$MainContent$searchMainContent$ctl00$tbRange

ctl00$ctl00$MainContent$searchMainContent$ctl00$tbParcelID

ctl00$ctl00$MainContent$searchMainContent$ctl00$tbDescription

ctl00$ctl00$MainContent$searchMainContent$ctl00$chkWildcardSearch

on

ctl00$ctl00$MainContent$searchMainContent$ctl00$btnSearchDocuments

Execute Search

Endpoint: https://www.thecountyrecorder.com/Results.aspx

Where we need to follow browser automation usign playwright to obtain the session id of js carefully there

Endpoint for response for search payload there

https://www.thecountyrecorder.com/Results.aspx

There we will extract the following stuffs

- Document Id
- Recording Date
- Document Type
-
-

For a particular document :
https://www.thecountyrecorder.com/Document.aspx?DK=273530

There we will obtain the document image :
<input type="submit" name="ctl00$ctl00$MainContent$searchMainContent$ctl00$btnViewImage" value=" View Image " id="MainContent_searchMainContent_ctl00_btnViewImage" style="color:Black;"> on clicking there we can get the document download form there

Where this is the endpoint for image : https://www.thecountyrecorder.com/ImageHandler.ashx?DK=273530&PN=1

From image we have to extract using llm there what is trustor and trustee and address and principal balance beneficiary also there